

ALTO SAX 1

Written by AL JACKSON, Jr., LEWIS STEINBEI  
BOOKER T. JONES and STEVE CROPI  
Arranged by ROGER HOLM

(ROCK SHUFFLE) (♩ = ♩♩)

16 17 18 19

20 21 22 23 24

25 26 27 28 29

30 31 32 33

34 35 36 37

38 39 40 41 42

43 44 45 46

OPEN FOR SOLOS  
(SOLO - AD LIB. OR AS WRITTEN)

41 Dmi F G Dmi F G

Dmi F G Dmi  $\flat$ F G G  $\flat$ B C G  $\flat$ B C

TRUMPET 4

(ROCK SHUFFLE) (♩ = ♪<sup>3</sup>)

Written by AL JACKSON, Jr., LEWIS STEINBER  
BOOKER T. JONES and STEVE CROPP  
Arranged by ROGER HOLM

16 17 12 29

32 33 34 35 36 37

41 OPEN FOR SOLOS - BACKGROUNDS ON CUE

39 40 41 42 43

44 45 46 47 48 50

51 52 53 64 65 66

67 68 69 70 71

72 73 74 76 77 78

HARMON (NO STEM)

81 82 83 84 85 86

TRUMPET 3

Written by AL JACKSON, Jr., LEWIS STEINBER  
BOOKER T. JONES and STEVE CROPP  
Arranged by ROGER HOLM

(ROCK SHUFFLE) (♩ =  $\frac{3}{4}$ )

16 (17) 12 (29)

(41) OPEN FOR SOLOS - BACKGROUNDS ON CUE

(53) 11 1. 2. (66)

(78) 3

HARMON (NO STEM)

TRUMPET 2

(ROCK SHUFFLE) (♩ = ♩<sup>3</sup>)

Written by AL JACKSON, Jr., LEWIS STEINBER  
BOOKER T. JONES and STEVE GROPP  
Arranged by ROGER HOLM

16 (17) 12 (29)

(41) OPEN FOR SOLOS - BACKGROUNDS ON CUE

(53) (SOLO - AD LIB. OR AS WRITTEN)

(66)

HARMON (NO STEM)

TRUMPET 1

(ROCK SHUFFLE) (♩ = ♪<sup>3</sup>)

Written by AL JACKSON, Jr., LEWIS STEINBER  
BOOKER T. JONES and STEVE GROPP  
Arranged by ROGER HOLM

16 (17) 12 (29)

(41) OPEN FOR SOLOS - BACKGROUNDS ON CUE

(53) 11 (66)

(78) 3

HARMON (NO STEM)

TROMBONE 4

Written by AL JACKSON, Jr., LEWIS STEINBERG  
BOOKER T. JONES and STEVE CROPP  
Arranged by ROGER HOLM

(ROCK SHUFFLE) (♩ =  $\overline{\underline{\underline{\text{triple}}}}\text{♩}$ )

16 17 11 29

31 32 33 34 35

36 37 38 39 40

41 OPEN FOR SOLOS - BACKGROUNDS ON CUE

41 42 43 44 45 46

47 48 49 50 51 52

53 11 64 65 66 67

68 69 70 71 72

73 74 75 76 77

78 79 80 81 82

83 84 85 86 *mf*

GRAD. DIM.

TROMBONE 3

Written by AL JACKSON, Jr., LEWIS STEINBER  
BOOKER T. JONES and STEVE CROPP  
Arranged by ROGER HOLM

(ROCK SHUFFLE) (♩ =  $\frac{3}{4}$ )

16 17 11 29

31 32 33 34 35

36 37 38 39 40

41 OPEN FOR SOLOS - BACKGROUNDS ON CUE

41 42 43 44 45 46

47 48 49 50 51 52

53 11 60 66

55 64 65 66 67

68 69 70 71 72

73 74 75 76 77

78 78 79 80 81 82

83 84 85 86 *mf*

TROMBONE 2

Written by AL JACKSON, Jr., LEWIS STEINBER  
BOOKER T. JONES and STEVE CROPP  
Arranged by ROGER HOLM

(ROCK SHUFFLE) (♩ =  $\frac{3}{4}$ )

16 17 29

31 32 33 34 35

36 37 38 39 40

41 OPEN FOR SOLOS - BACKGROUNDS ON CUE

41 42 43 44 45 46

47 48 49 50 51 52

53 11 1. 2. 66 67

68 69 70 71 72

73 74 75 76 77

78 79 80 81 82

83 84 85 86 *mf*

TROMBONE 1

Written by AL JACKSON, Jr., LEWIS STEINBERG, BOOKER T. JONES and STEVE CROPP  
Arranged by ROGER HOLM

(ROCK SHUFFLE) (♩ = ♩♩)

16 17 11 29

31 32 33 34 35

36 37 38 39 40

41 OPEN FOR SOLOS - BACKGROUNDS ON CUE

41 42 43 44 45 46

47 48 49 50 51 52

53 11 1. 2. 66

53 64 65 66 67

68 69 70 71 72

73 74 75 76 77

78 78 GRAD. DIM. 79 80 81 82

83 84 85 86 *mf*

TENOR SAX 2

Written by AL JACKSON, Jr., LEWIS STEINBERG,  
BOOKER T. JONES and STEVE CROFF  
Arranged by ROGER HOLM

(ROCK SHUFFLE) (♩ =  $\overset{3}{\text{J}}$ )

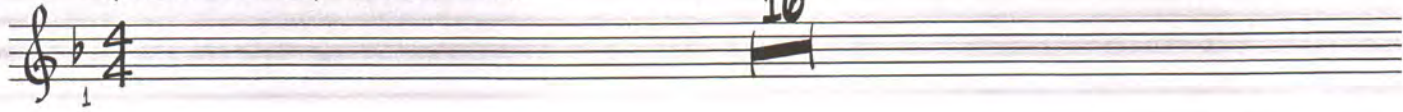

(17)

**53** BACKGROUNDS ON CUE

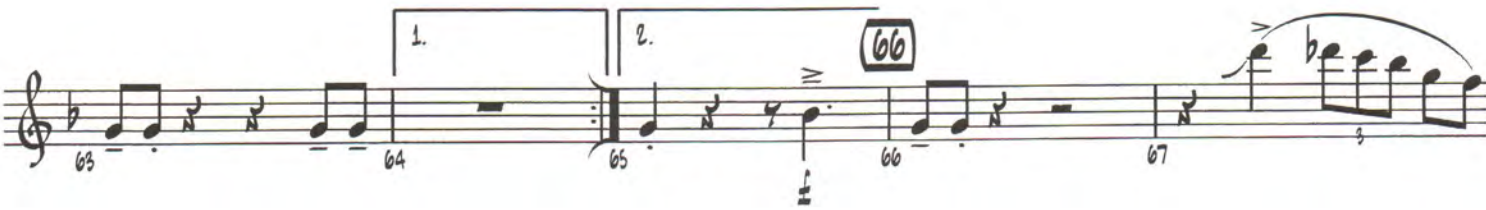

TENOR SAX 1

(ROCK SHUFFLE) (♩ = ♩<sup>3</sup>)

WRITTEN BY AL JACKSON, JR., LEWIS STEINBER

BOOKER T. JONES and STEVE CROPP

Arranged by ROGER HOLM

16 17

20 21 22 23

24 25 26 27 28

29 30 31 32

33 34 35 36

37 38 39 40

OPEN FOR SOLOS

41 Gmi Bb C Gmi Bb Gmi Bb C Gmi Bb C

41 42 43 44

45 (C) Eb F C Eb F Gmi Bb Gmi Bb C

45 46 47 48

**(53) BACKGROUNDS ON CUE**

Recorded by BOOKER T. & THE MG's

# GREEN ONIONS

Written by AL JACKSON, Jr., LEWIS STEINBERG

BOOKER T. JONES and STEVE CROPPE

Arranged by ROGER HOLME

INO

(SOLO) (ROCK SHUFFLE) (♩ =  $\overbrace{\text{♩♩♩}}^3$ )

(SOLO) Fmi A<sup>b</sup> B<sup>b</sup> Fmi A<sup>b</sup> B<sup>b</sup> Fmi A<sup>b</sup> B<sup>b</sup> Fmi A<sup>b</sup> B<sup>b</sup>

OPT. ORGAN *mf*

1 2 3 4

Fmi A<sup>b</sup> B<sup>b</sup> Fmi A<sup>b</sup> B<sup>b</sup> Fmi A<sup>b</sup> B<sup>b</sup> Fmi A<sup>b</sup> B<sup>b</sup>

5 6 7 8

B<sup>b</sup> D<sup>b</sup> E<sup>b</sup> B<sup>b</sup> D<sup>b</sup> E<sup>b</sup> Fmi A<sup>b</sup> B<sup>b</sup> Fmi A<sup>b</sup> B<sup>b</sup>

9 10 11 12

C E<sup>b</sup> F B<sup>b</sup> D<sup>b</sup> E<sup>b</sup> Fmi A<sup>b</sup> B<sup>b</sup> Fmi A<sup>b</sup> B<sup>b</sup>

13 14 15 16

(17) Fmi A<sup>b</sup> B<sup>b</sup> Fmi A<sup>b</sup> B<sup>b</sup> Fmi A<sup>b</sup> B<sup>b</sup> Fmi A<sup>b</sup> B<sup>b</sup>

17 18 19 20

8<sup>b</sup> D<sup>b</sup> E<sup>b</sup> 8<sup>b</sup> PIANO D<sup>b</sup> E<sup>b</sup> F<sup>m</sup>i A<sup>b</sup> 8<sup>b</sup> F<sup>m</sup>i A<sup>b</sup> 8<sup>b</sup>

21 22 23 24

C E<sup>b</sup> F 8<sup>b</sup> D<sup>b</sup> E<sup>b</sup> F<sup>m</sup>i A<sup>b</sup> 8<sup>b</sup>

25 26 27

F<sup>m</sup>i A<sup>b</sup> 8<sup>b</sup> (29) F<sup>m</sup>i A<sup>b</sup> 8<sup>b</sup> F<sup>m</sup>i A<sup>b</sup> 8<sup>b</sup>

28 29 30

F<sup>m</sup>i A<sup>b</sup> 8<sup>b</sup> F<sup>m</sup>i A<sup>b</sup> 8<sup>b</sup> 8<sup>b</sup> D<sup>b</sup> E<sup>b</sup>

31 32 33

8<sup>b</sup> D<sup>b</sup> E<sup>b</sup> F<sup>m</sup>i A<sup>b</sup> 8<sup>b</sup> F<sup>m</sup>i A<sup>b</sup> 8<sup>b</sup> C E<sup>b</sup> F

34 35 36 37

8<sup>b</sup> D<sup>b</sup> E<sup>b</sup> F<sup>m</sup>i A<sup>b</sup> 8<sup>b</sup> F<sup>m</sup>i A<sup>b</sup> 8<sup>b</sup>

2. **Fmi** **Bb** **Ab** **66** **Fmi** **PIANO** **Ab** **Bb** **Fmi** **Ab** **Bb**

**Fmi** **Ab** **Bb** **Fmi** **Ab** **Bb** **Bb** **Db** **Eb** **Bb** **Db** **Eb**

**Fmi** **Ab** **Bb** **Fmi** **Ab** **Bb** **C** **Eb** **F**

**Bb** **Db** **Eb** **Fmi** **Ab** **Bb** **Fmi** **Ab** **Bb** **78** **Fmi** **Ab** **Bb**

GRAD. DIM.

**Fmi** **Ab** **Bb** **Fmi** **Ab** **Bb** **Fmi** **Ab** **Bb** **Fmi** **Ab** **Bb**

**Fmi** **Ab** **Bb** **Fmi** **Ab** **Bb** **Fmi** **Ab** **Bb** **Fmi6**

**Fmi** **Ab** **Bb** **Fmi** **Ab** **Bb** **Fmi** **Ab** **Bb** **Fmi6**

**Fmi** **Ab** **Bb** **Fmi** **Ab** **Bb** **Fmi** **Ab** **Bb** **Fmi6**

**Fmi** **Ab** **Bb** **Fmi** **Ab** **Bb** **Fmi** **Ab** **Bb** **Fmi6**

**Fmi** **Ab** **Bb** **Fmi** **Ab** **Bb** **Fmi** **Ab** **Bb** **Fmi6**

GUITAR

WRITTEN BY AL JACKSON, JR., LEWIS STEINBERG

BOOKER T. JONES and STEVE CROPP

Arranged by ROGER HOLM

(ROCK SHUFFLE) (♩ = ♪♪)

DRUMS

WRITTEN BY AL JACKSON, JR., LEWIS STEINBEI

BOOKER T. JONES and STEVE CROPL

Arranged by ROGER HOLM

(ROCK SHUFFLE) (♩ =  $\frac{3}{4}$ )

(HI-HAT)

(RIDE)

BARITONE SAX

Written by AL JACKSON, Jr., LEWIS STEINBI  
BOOKER T. JONES and STEVE CROI  
Arranged by ROGER HOL

(ROCK SHUFFLE) (♩ =  $\overset{3}{\text{♩}}$ )

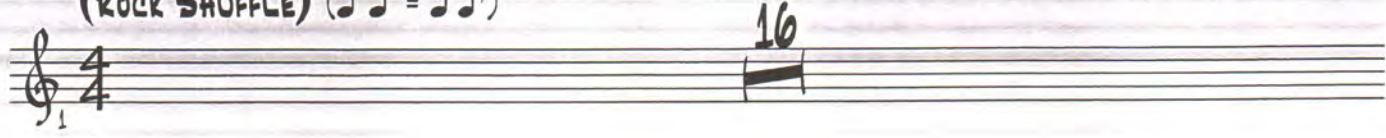

17

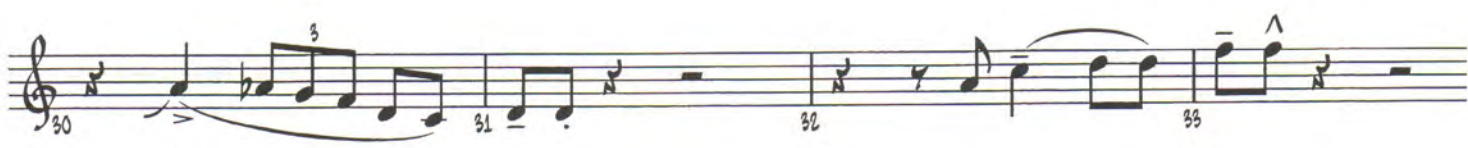

41

53 BACKGROUNDS ON CUE

53 *mf* 54 55 56 57

58 59 60 61 62

1. 2. 60 63 64 65 66 67 3

68 69 70 71

72 73 74 75 3

76 77 78 79 80 *GRAD. DIM.*

81 82 83 84 85 86 *mf*

ALTO SAX 2

Written by AL JACKSON, Jr., LEWIS STEINBE  
BOOKER T. JONES and STEVE CROP  
Arranged by ROGER HOL

(ROCK SHUFFLE) (♩ =  $\overset{3}{\text{♩}}$ )

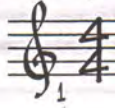

16

41

**53** BACKGROUNDS ON CUE

53 *mf* 54 55 56 57

58 59 60 61 62

1. 2. **66** 63 64 65 66 67 3

68 69 70 71

72 73 74 75 3

**78** 76 77 78 *GRAD. DIM.* 79 80

81 82 83 84 85 86 *mf*