

Recorded by CHICAGO  
**25 OR 6 TO 4**

ALTO SAX 1

Words and Music by  
**ROBERT LAMM**  
Arranged by *PETER BLAIR*

*DRIVING ROCK*

8

1-8

9 5

17

3

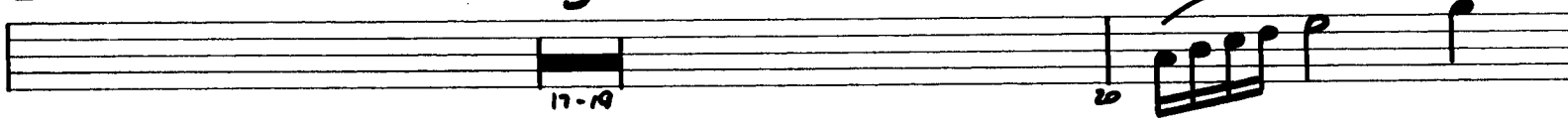

3

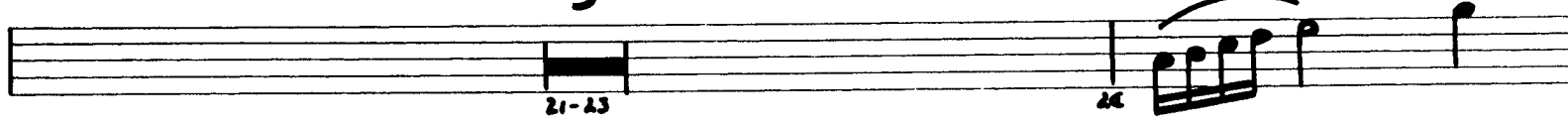

25

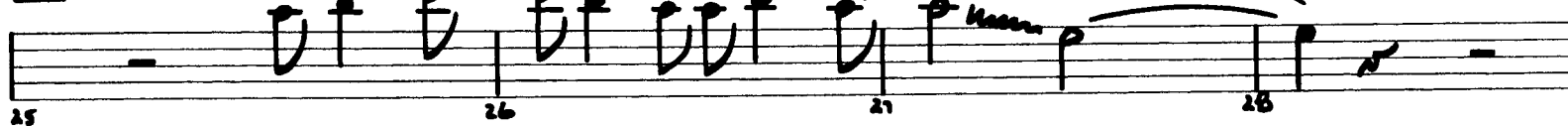

3

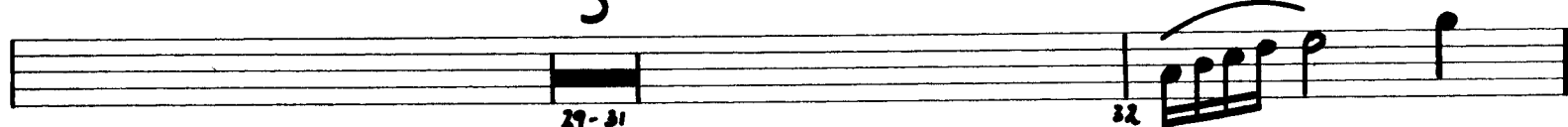

33

*HALF-TIME FEEL*  
2

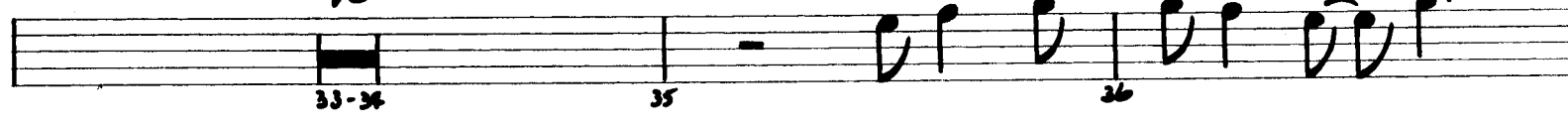

07010175

37 38 39 40 **ff**

**41** DRIVING ROCK

41 **f** 42 43 44 45 46

47 48 49 50-52 **3**

OPT. OPEN FOR SOLOS

**53** **Ami** **Ami/G#** **Ami/F#** **F** **E** **OPT. REPEAT**

53 54 55 56

**Ami** **Ami/G#** **Ami/F#** **F** **E**

57 58 59 60

**61** HALF-TIME FEEL

61 **mf** 62 63 64

**69** DRIVING ROCK 4 **D.S. AL CODA**

65 66 67 68 69-72

**73** CODA DRIVING ROCK

73-76 **f** 77 78 79 80 81

Recorded by CHICAGO  
**25 OR 6 TO 4**

TRUMPET 4

Words and Music by  
**ROBERT LAMM**  
Arranged by PETER BLAIR

*DRIVING ROCK*

8

9 5

13

17

3

3

25

3

33

*HALF-TIME FEEL*

07010175

37 **41** DRIVING ROCK 3 **ff**

41-43 **f** 44 45 46

47 **53** OPT. OPEN FOR SOLOS 3 48 49 50-52

53 54-55 2

56 **61** HALF-TIME FEEL 3 OPT. REPEAT 57 58-60

61-66 6

**69** DRIVING ROCK 4 D.S. AL CODA 67 68 69-72 **mf**

**CODA** DRIVING ROCK 4

77 **f** 78

79 80 81

Recorded by CHICAGO  
**25 OR 6 TO 4**

TRUMPET 3

Words and Music by  
**ROBERT LAMM**  
Arranged by PETER BLAIR

*DRIVING ROCK*

8

9 5

17

3

3

25

3

33 HALF-TIME FEEL

37 **DRIVING ROCK** 3

41-43 **41** **DRIVING ROCK** 3

44 **44** **DRIVING ROCK** 3

47 **53** **OPT. OPEN FOR SOLOS** 2

53 **53** **OPT. OPEN FOR SOLOS** 2

56 **56** **HALF-TIME FEEL** 3 **OPT. REPEAT**

58-60 **58-60** **HALF-TIME FEEL** 3 **OPT. REPEAT**

61 **61** **HALF-TIME FEEL** 6

69 **69** **DRIVING ROCK** 4 **D.S. AL CODA**

73 **73-76** **CODA** **DRIVING ROCK** 4

77 **77** **DRIVING ROCK** 4

Recorded by CHICAGO  
**25 OR 6 TO 4**

TRUMPET 2

Words and Music by  
**ROBERT LAMM**  
Arranged by PETER BLAIR

*DRIVING ROCK*

8  
1-8

9 5

9 10 11 12

17 3

17-19 20 f

3

21-23 24 f

3

25 26 27 28 29-31 32

33 HALF-TIME FEEL

33 34 35 36

37 *ff*

**41** DRIVING ROCK 3

41-43 44 *f* 45 46

47 48 49 50-52 3

**53** OPT. OPEN FOR SOLOS

53 54-55 2

56 57 58-60 3 OPT. REPEAT

**61** HALF-TIME FEEL *Bb*

61 (OPT. 1 CUE) 62 63 *F* 64

65 66 67 *PLAY* *mf* 68

**69** DRIVING ROCK

69-72 4 D.S. AL CODA

**CODA** DRIVING ROCK 4

73-76 77 78 4

79 80 81

Recorded by CHICAGO  
**25 OR 6 TO 4**

TRUMPET 1

*DRIVING ROCK*

Words and Music by  
**ROBERT LAMM**  
Arranged by *PETER BLAIR*

8

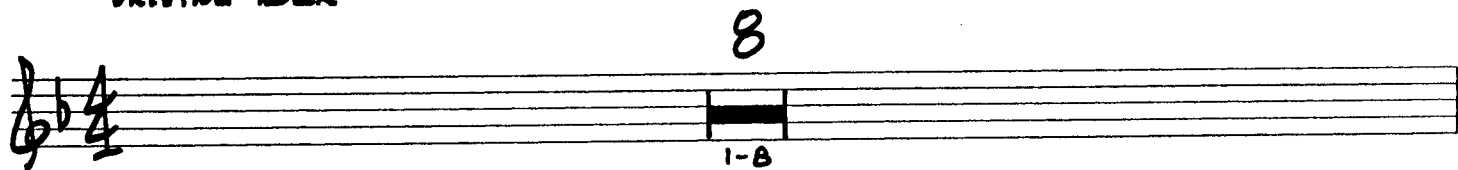

9 5

17

3

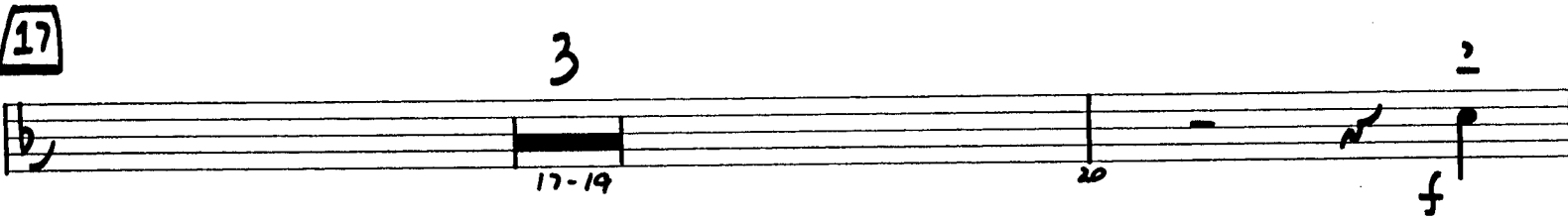

3

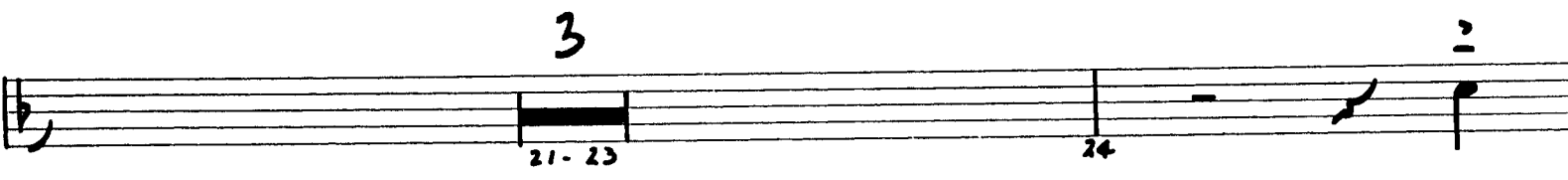

25

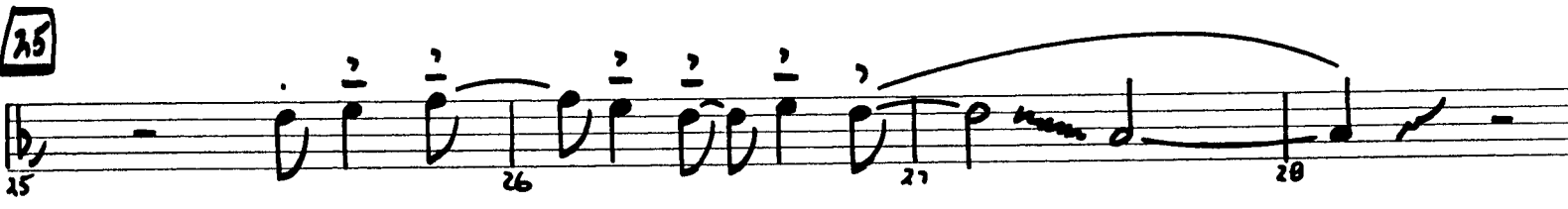

3

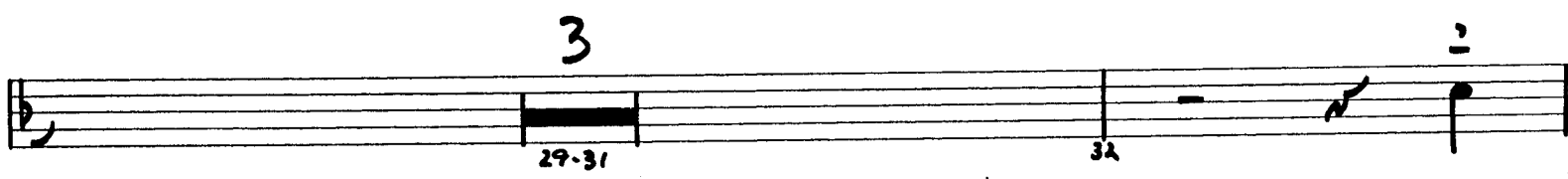

33 HALF-TIME FEEL

37 *DRIVING ROCK* 3 *ff* *TO CODA*

41-43 *f* 44 45 46

47 48 49 50-52

53 OPT. OPEN FOR SOLOS

53 54-55

3 OPT. REPEAT

56 57 58-60

61 HALF-TIME FEEL  
SOLD: Bb

61 62 63 64

65 66 67 68

69 DRIVING ROCK

4

D.S. AL CODA

69-72

CODA  
DRIVING ROCK

4

73-76 77 78

79 80 81

Recorded by CHICAGO

# 25 OR 6 TO 4

TROMBONE 4

*DRIVING ROCK*

Words and Music by  
**ROBERT LAMM**  
Arranged by *PETER BLAIR*

**9** **5.**

**17** *SOLI*

**25**

**3**

**33** *HALF-TIME FEEL*

07010175

36 37 38 39 40 *ff*

41 DRIVING ROCK 3

41-43 44 *f* 45 SIM... 46 SIM... 3

47 48 49 50-52 3

53 OPT. OPEN FOR SOLDS 3

53 54-56 3

57 58-60 3 OPT. REPEAT

61 HALF-TIME FEEL

61 *mf* 62 63 64

65 66 67 68 *ff*

69 DRIVING ROCK

D.S. AL CODA

69 *f* 70 SIM... 71 72

73 CODA DRIVING ROCK 4

73-76 77 *cf* 78 SIM...

79 80 81

Recorded by CHICAGO  
**25 OR 6 TO 4**

TROMBONE 3

Words and Music by  
**ROBERT LAMM**  
Arranged by PETER BLAIR

*DRIVING ROCK*

9 5

17 SOLI

25

3

33 HALF-TIME FEEL

07010175

TROMBONE 3

10 CODA

36 37 38 39 40 *ff*

41 DRIVING ROCK 3

41-43 44 *f* 45 46

47 48 49 50-52 3

53 OPT. OPEN FOR SOLDS

53 54-55 2

56 57 58-60 3 OPT. REPEAT

61 HALF-TIME FEEL

61 62 63 64 *mf*

65 66 67 68

69 DRIVING ROCK

D.S. AL CODA

69 70 SIM... 71 72 *f*

73 CODA DRIVING ROCK 4

73-76 77 78 *f*

79 80 81

Recorded by CHICAGO  
**25 OR 6 TO 4**

TROMBONE 2

*DRIVING ROCK*

Words and Music by  
**ROBERT LAMM**  
Arranged by *PETER BLAIR*

**9** **5**

**17** **SOLI**

**25** **3**

**33** **HALF-TIME FEEL**

07010175

36 37 38 39 40 *ff*

41 DRIVING ROCK 3

41-43 44 *f* 45 46

47 48 49 50-52 3

53 OPT. OPEN FOR SOLDS

53 54-55 2

56 57 58-60 3 OPT. REPEAT

61 HALF-TIME FEEL

61 *mf* 62 63 64

65 66 67 68

69 DRIVING ROCK

D.S. AL CODA

69 *f* 70 SIM... 71 72

73 CODA

DRIVING ROCK 4

73-76 77 *f* 78

79 80 81

Recorded by CHICAGO  
**25 OR 6 TO 4**

TROMBONE 1

Words and Music by  
**ROBERT LAMM**  
Arranged by PETER BLAIR

*DRIVING ROCK*

07010175

TROMBONE 1

1<sup>o</sup> CODA

**41** DRIVING ROCK 3  

**53** OPT. OPEN FOR SOLDS  

**61** HALF-TIME FEEL  

**69** DRIVING ROCK  

**73** CODA DRIVING ROCK 4  

Recorded by CHICAGO  
**25 OR 6 TO 4**

TENOR SAX 2

Words and Music by  
**ROBERT LAMM**  
Arranged by PETER BLAIR

*DRIVING ROCK*

8  
1-8

9 5.

9 f 10 11 12

13 14 15 16

17 3 17-19 20

3 21-23 24

25 25 26 27 28

3 29-31 32

33 HALF-TIME FEEL 2 33-34 35 36

07010175

37 38 39 40 41

**41** DRIVING ROCK

41 42 43

44 45 46

47 48 49 50-52

**53** OPT. OPEN FOR SOLOS  
Dmi Dmi/C Dmi/B Bb A

53 (TENOR 1 CUE) 56 55 56 OPT. REPEAT

57 58 59 60

**61** HALF-TIME FEEL  
PLAS

61 62 63 64

**69** DRIVING ROCK 4 D.S. AL CODA

65 66 67 68 69-72

**CODA**  
DRIVING ROCK 4

73-76 77 78

79 80 81

Recorded by CHICAGO  
**25 OR 6 TO 4**

TENOR SAX 1

Words and Music by  
**ROBERT LAMM**  
Arranged by *PETER BLAIR*

*DRIVING ROCK*

8  
1-8

9 5

9 f 10 11 12

13 14 15 16

17

3  
17-19 20

3  
21-23 24

25

25 26 27 28

3  
29-31 32

33 HALF-TIME FEEL

2  
33-34 35 36

D7010175

37 38 39 40 **ff**

**(41) DRIVING ROCK**

41 **f** 42 43

44 45 46

47 48 49 50-52 **3**

**(53) OPT. OPEN FOR SOLOS**

53 **Dm1** 54 **Dm1/C** 55 **Dm1/B** 56 **Bb** **A**

57 **Dm1** 58 **Dm1/C** 59 **Dm1/B** 60 **Bb** **A** **OPT. A REPEAT**

**(61) HALF-TIME FEEL**

61 **mf** 62 63 64

**(69) DRIVING ROCK 4 D.S. AL CODA**

65 66 67 68 69-72

**CODA DRIVING ROCK 4**

73-76 77 **f** 78

79 80 81

Recorded by CHICAGO  
**25 OR 6 TO 4**

PIANO

Words and Music by  
**ROBERT LAMM**  
Arranged by PETER BLAIR

**DRIVING ROCK**

1 2 3 4

5 6 7 8

9 10 11 12

13 14 15 16

07010175

Copyright © 1970 Lamminations Music and Aurelius Music  
This arrangement Copyright © 1996 Lamminations Music and Aurelius Music  
All Rights Reserved

17

17 18 *Sim...* 19 20

21 22 23 24

25

25 26 *Sim...* 27 28

29 30 31 32

33 HALF-TIME FEEL

33 *f* 34 35 36

Bb

Ab

1a CODA

37 38 39 40

41 DRIVING ROCK

PIANO

53 OPT. OPEN FOR SOLOS

61 HALF-TIME FEEL

61 *mf* **A<sup>b</sup>** **E<sup>b</sup>**

62 63 64

**B<sup>b</sup>** **A<sup>b</sup>**

65 66 67 68

69 DRIVING ROCK

D.S. AL CODA

*f*

69 70 71 72

*sim...*

73 CODA DRIVING ROCK

*f*

73 74 75 76

*sim...*

**C<sup>mix</sup>**

77 78 79 80 81

Recorded by CHICAGO  
**25 OR 6 TO 4**

AUX. PERCUSSION

Words and Music by  
**ROBERT LAMM**  
Arranged by *PETER BLAIR*

**DRIVING ROCK**

4

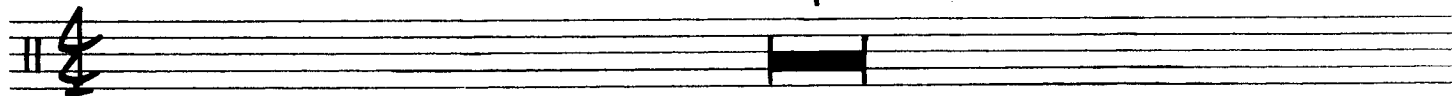

**TAMBOURINE**

4

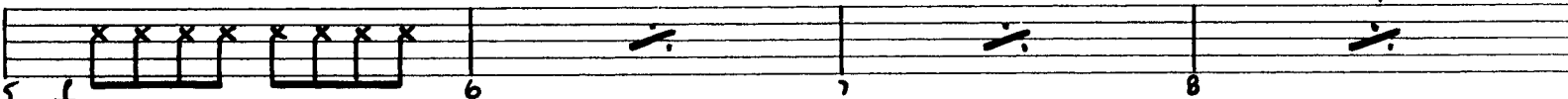

9 5

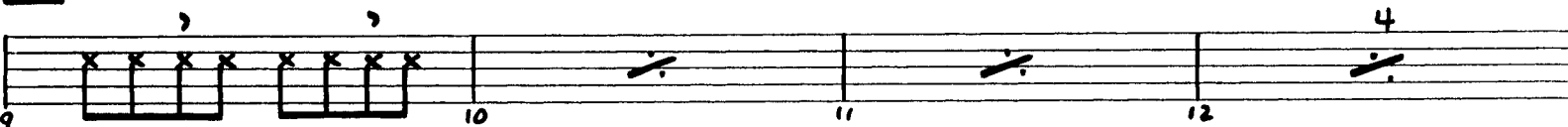

8

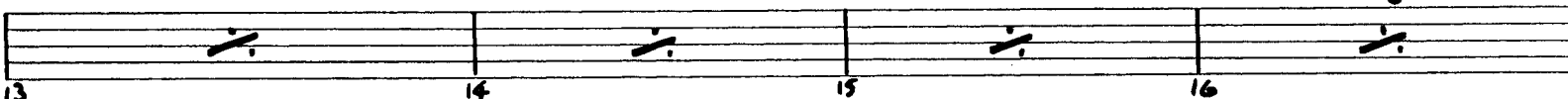

17

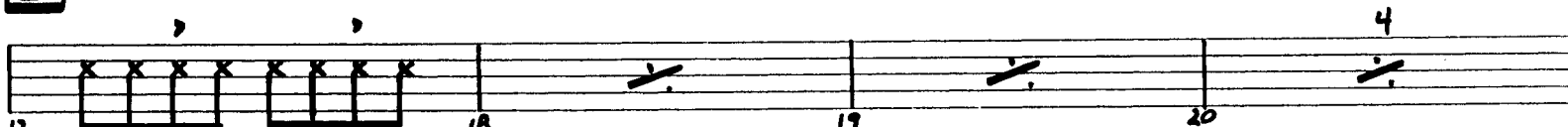

8

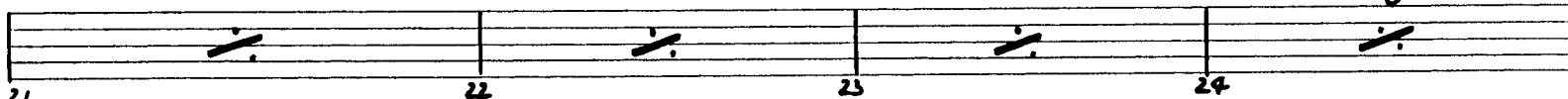

25

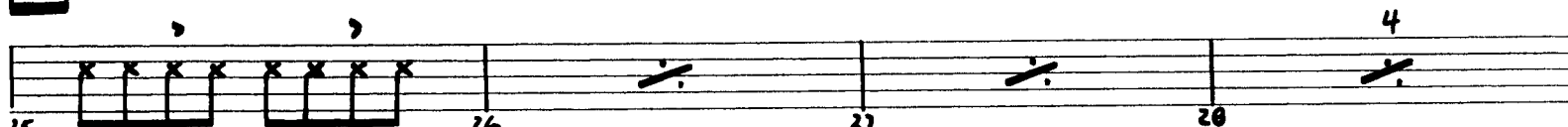

8

01010175

33 HALF-TIME FEEL

AUX. PERCUSSION

33 <sup>^</sup> X X X X | 34 / | 35 / | 36 <sup>4</sup> / | 37 /

TO CODA  41 DRIVING ROCK

38 / | 39 / | 40 / | 41 <sup>8</sup> X X X X X X X X | 42 /

43 / | 44 / | 45 <sup>4</sup> / | 46 /

47 / | 48 <sup>8</sup> / | 49 <sup>3</sup> X - - | 50-52

53 OPT. OPEN FOR SOLOS

53 <sup>mf</sup> X X X X X X X X | 54 / | 55 / | 56 <sup>4</sup> / | 57 /

OPT. REPEAT  61 HALF-TIME FEEL

58 / | 59 / | 60 <sup>8</sup> / | 61 <sup>^</sup> X X X X | 62 /

63 / | 64 / | 65 <sup>4</sup> / | 66 / | 67 /

 69 DRIVING ROCK

D.S. AL CODA

68 / | 69 <sup>8</sup> X X X X X X X X | 70 / | 71 / | 72 <sup>4</sup> /

 CODA DRIVING ROCK

73 <sup>f</sup> X X X X X X X X | 74 / | 75 / | 76 <sup>4</sup> /

77 / | 78 / | 79 / | 80 <sup>8</sup> / | 81 <sup>3</sup> X - -

Recorded by CHICAGO  
**25 OR 6 TO 4**

Words and Music by  
**ROBERT LAMM**  
Arranged by PETER BLAIR

GUITAR

*DRIVING ROCK*

1 *f* 2 *SIM...* 3 4

5 6 7 8

9 10 *SIM...* 11 12

13 14 15 16

17 18 *SIM...* 19 20

21 22 23 24

25 26 *SIM...* 27 28

29 30 31 32

07010175

GUITAR

33 HALF-TIME FEEL  
Ab (STRUM)

TO CODA 41 DRIVING ROCK

Cmi 3

53 OPT. OPEN FOR SOLOS  
Cmi (OPT. SOLO)

61 HALF-TIME FEEL  
Ab

Eb Bb Ab

69 DRIVING ROCK

D.S. AL CODA

CODA  
DRIVING ROCK

DRUMS

33 HALF-TIME FEEL

33 34 35 36 37 38 39 40

TO CODA

FILL

ff

41 DRIVING ROCK

41 42 43 44 45 46 47 48 49 50 51 52

SOLO

f

53 OPT. OPEN FOR SOLOS

53 54 55 56 57 58 59 60

OPT. REPEAT

61 HALF-TIME FEEL

61 62 63 64 65 66 67 68

mf

FILL

69 DRIVING ROCK

69 70 71 72

D.S. AL CODA

73 CODA, DRIVING ROCK

73 74 75 76 77 78 79 80 81

f

Recorded by CHICAGO  
**25 OR 6 TO 4**

Words and Music by  
**ROBERT LAMM**  
Arranged by PETER BLAIR

DRUMS

DRIVING ROCK

3

1-3

4

FILL

*f*

HI-HAT w/STICK

SIM. AD-LIB.

5

6

7

8

9

9

10

11

12

13

14

15

16

FILL

17

17

18

19

20

21

22

23

24

25

25

26

27

28

29

30

31

32

01010175

Recorded by CHICAGO  
**25 OR 6 TO 4**

Words and Music by  
**ROBERT LAMM**  
Arranged by *PETER BLAIR*

BASS

*DRIVING ROCK*

1 *f* 2 *sim...* 3 4

5 6 7 8

9 *sim...* 10 11 12

13 14 15 16

17 *sim...* 18 19 20

21 22 23 24

25 *sim...* 26 27 28

29 30 31 32

33 HALF-TIME FEEL  
Ab

BASS

53 OPT. OPEN FOR SOLOS

OPT. REPEAT 61 HALF-TIME FEEL

69 DRIVING ROCK

D.S. AL CODA

CODA  
DRIVING ROCK

Recorded by CHICAGO  
**25 OR 6 TO 4**

BARITONE SAX

Words and Music by  
**ROBERT LAMM**  
Arranged by PETER BLAIR

*DRIVE!n' ROCK*

07010175

36 37 38 39 40 *ff*

**49** DRIVING ROCK

41 *f* 42 SIM... 43 44

45 46 47 48

49 50-52 **3**

**53** OPT. OPEN FOR SOLOS

53 54-56 **3** 57 58-60 **3** OPT. REPEAT

**61** HALF-TIME FEEL

61 *mf* 62 63 64

65 66 67 68

**69** DRIVING ROCK

D.S. AL CODA

69 *f* 70 SIM... 71 72

**73** CODA DRIVING ROCK

73 *f* 74 SIM... 75 76

77 78 79 80 81

Recorded by CHICAGO

# 25 OR 6 TO 4

ALTO SAX 2

Words and Music by  
**ROBERT LAMM**  
Arranged by *PETER BLAIR*

## DRIVING ROCK

8

9 5

17

3

3

25

3

33

HALF-TIME FEEL

2

07010175

37 38 39 40 **ff**

**41** DRIVING ROCK

41 **f** 42 43 44 45 46

47 48 49 50-52 **3**

**53** OPT. OPEN FOR SOLOS **Ami** **Ami/ix** **Ami/f#** **F** **E**  
**Ami** **Ami/ix** **Ami/f#** **F** **E** OPT. REPEAT

53 (ALSO 3 CUE) 54 55 56 60

**61** HALF-TIME FEEL PLAY

61 **mf** 62 63 64

**69** DRIVING ROCK 4 D.S. AL CODA

65 66 67 68 69-72

**73** CODA DRIVING ROCK 4

73-76 77 **f** 78 79 80 81